

MMDA (A)/PP No. /
 C No. A/11540/83
 Asst. Secretary
 PART I
 PART II

Planning Form No. A/126/90
APPROVED
 Subject to the conditions in
 this office letter.
 No. A/11540/83 Dt. 9/2-90
 For MEMBER SECRETARY
 MADRAS METROPOLITAN
 DEVELOPMENT AUTHORITY

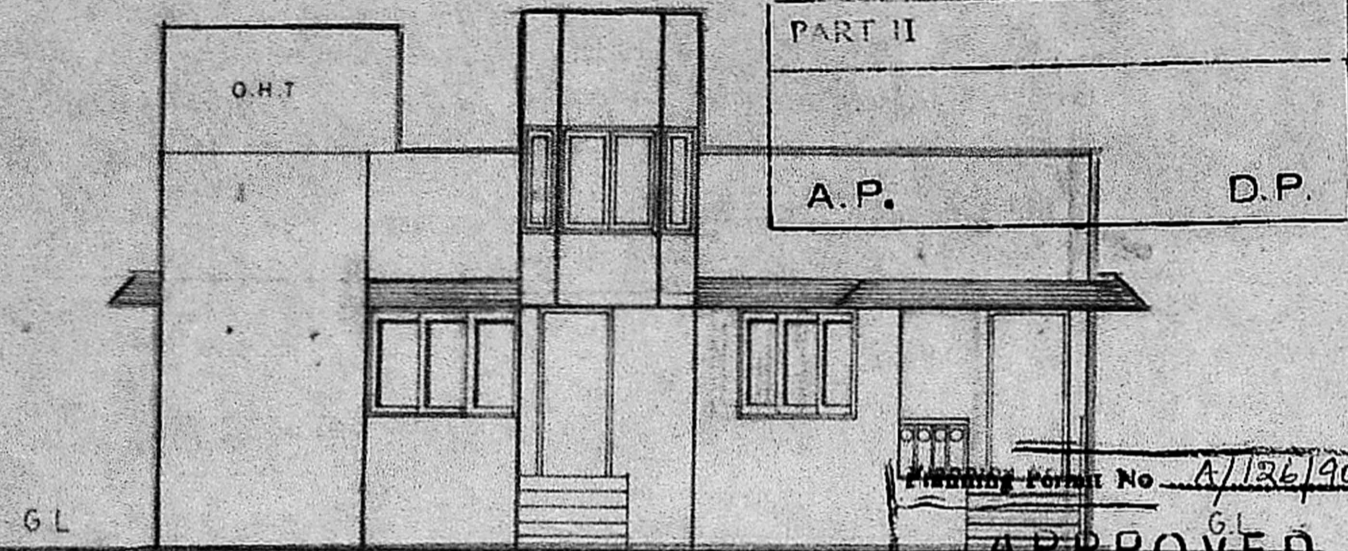

FRONT ELEVATION

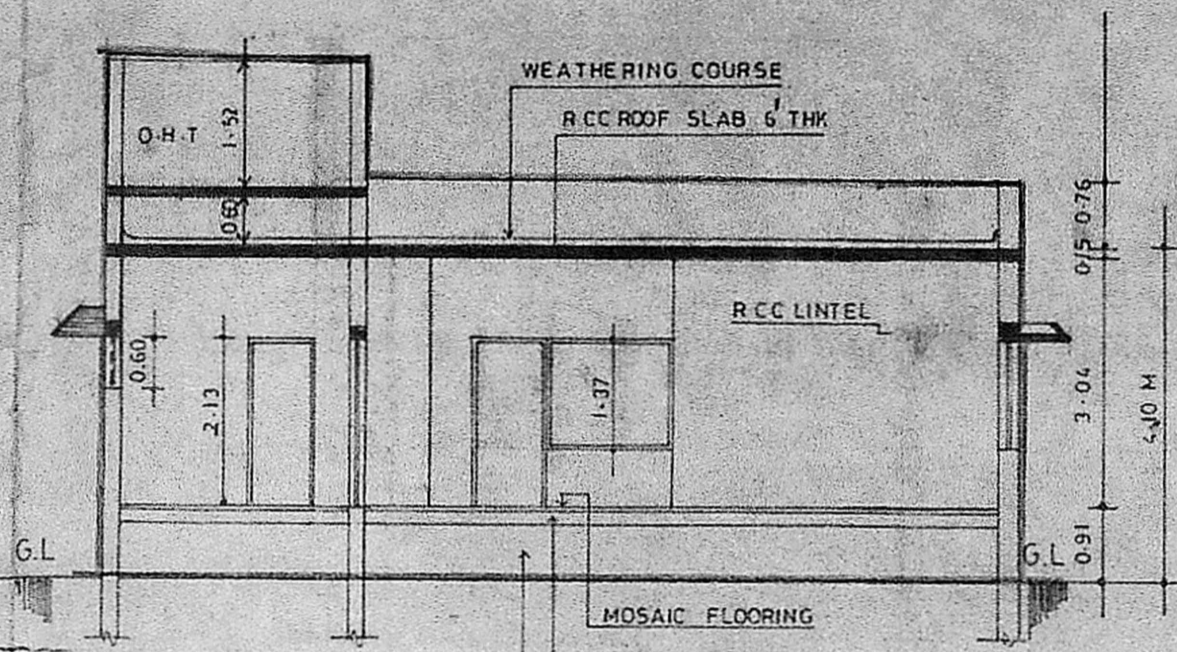

SECTION A-A'

DETAILS OF WELL (EXISTING)

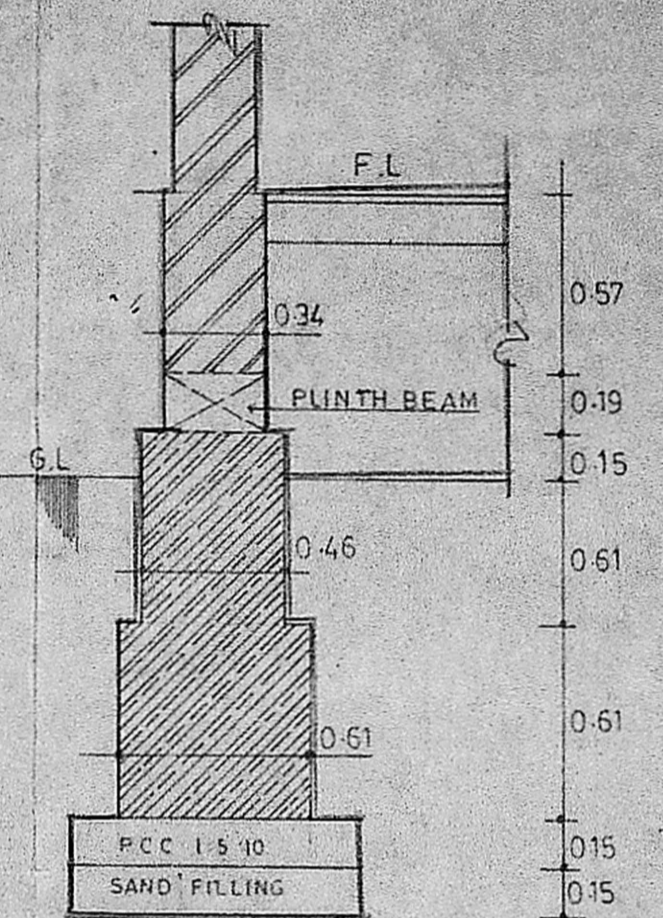

FOUNDATION DETAILS

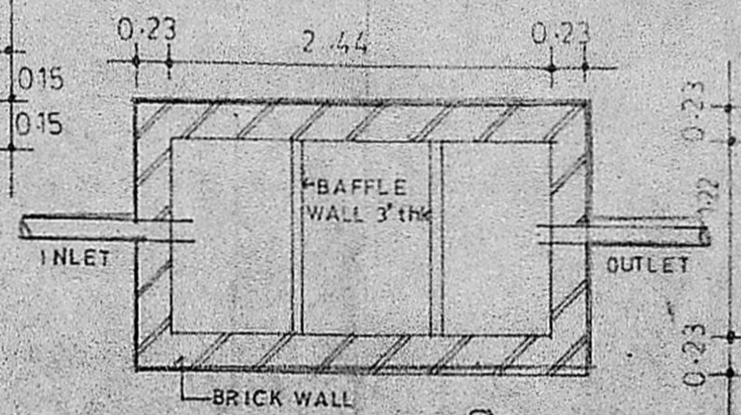

DETAILS OF SEPTIC TANK

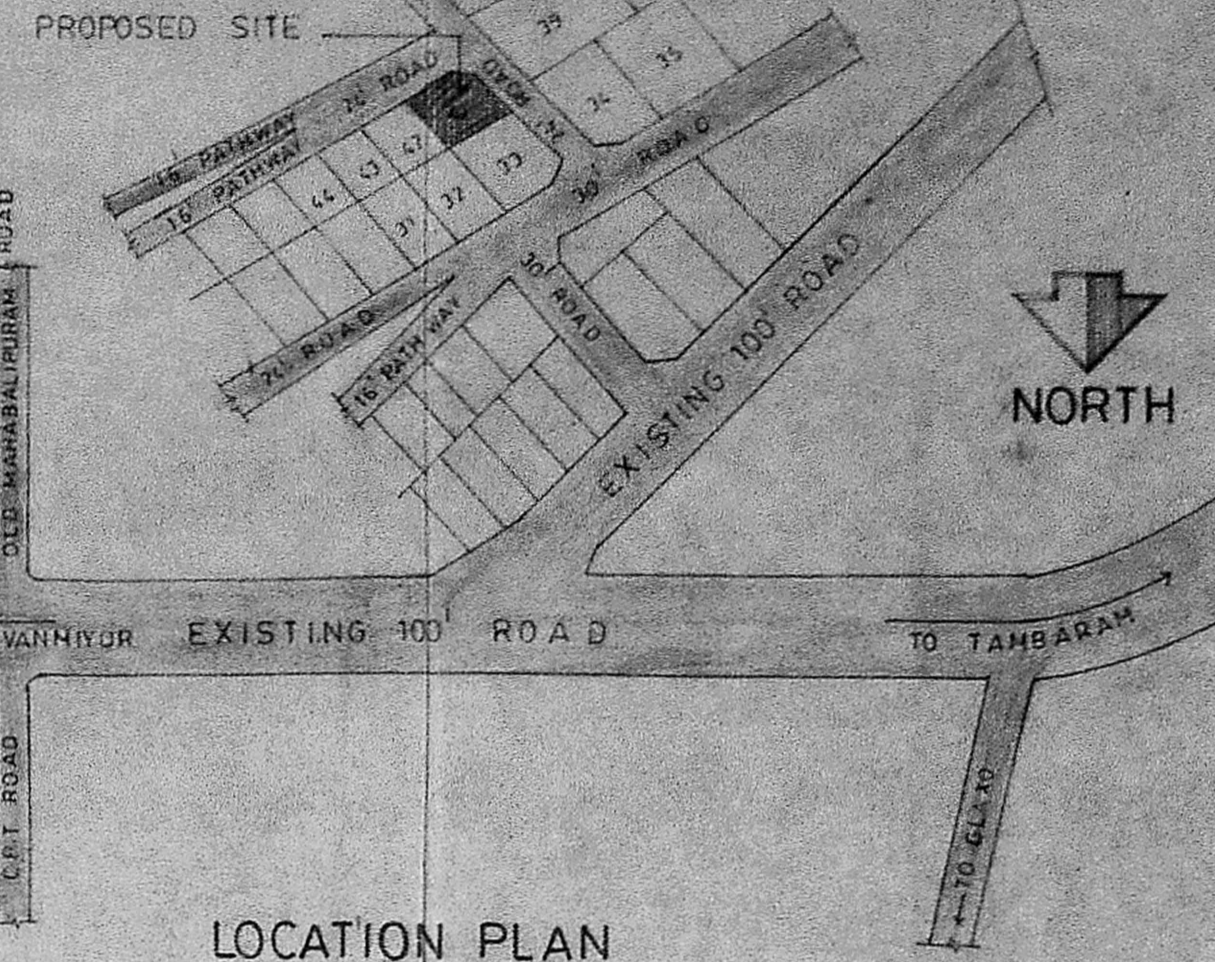

LOCATION PLAN

PROPOSED RESIDENCE IN
 PLOT NO. 41, S.NO. 164/3A & 3C
 AT VELACHERY VILLAGE,
 (NO. 137) SAIDAPET TALUK,
 CHINGLEPET DISTRICT,
 MADRAS CITY.

LEGEND

DOOR	D	0.91 X 2.13
	D2	0.76 X 2.13
WINDOW	W	2.44 X 1.52
	W1	1.83 X 1.37
	W2	1.52 X 1.37
BAY WINDOW	BW	2.29 X 1.37
VENTILATOR	V	0.61 X 0.61

AREA STATEMENT

PLOT AREA	277.59 m ²
PLINTH AREA	125.58
PORCH AREA	8.91
TOTAL BUILT UP AREA	134.49

SCALE 1:100 DATE 06.12.88

ALL DIMENSIONS ARE IN METRES

SIG OF OWNER

P. RAVI ARCHITECTS PRIVATE LIMITED
 REGISTERED ARCHITECT
 INTERIOR DESIGNER
 REGISTERED VALUER

32, SECOND CROSS STREET,
 ELLIAMMAN COLONY,
 MADRAS - 600 088

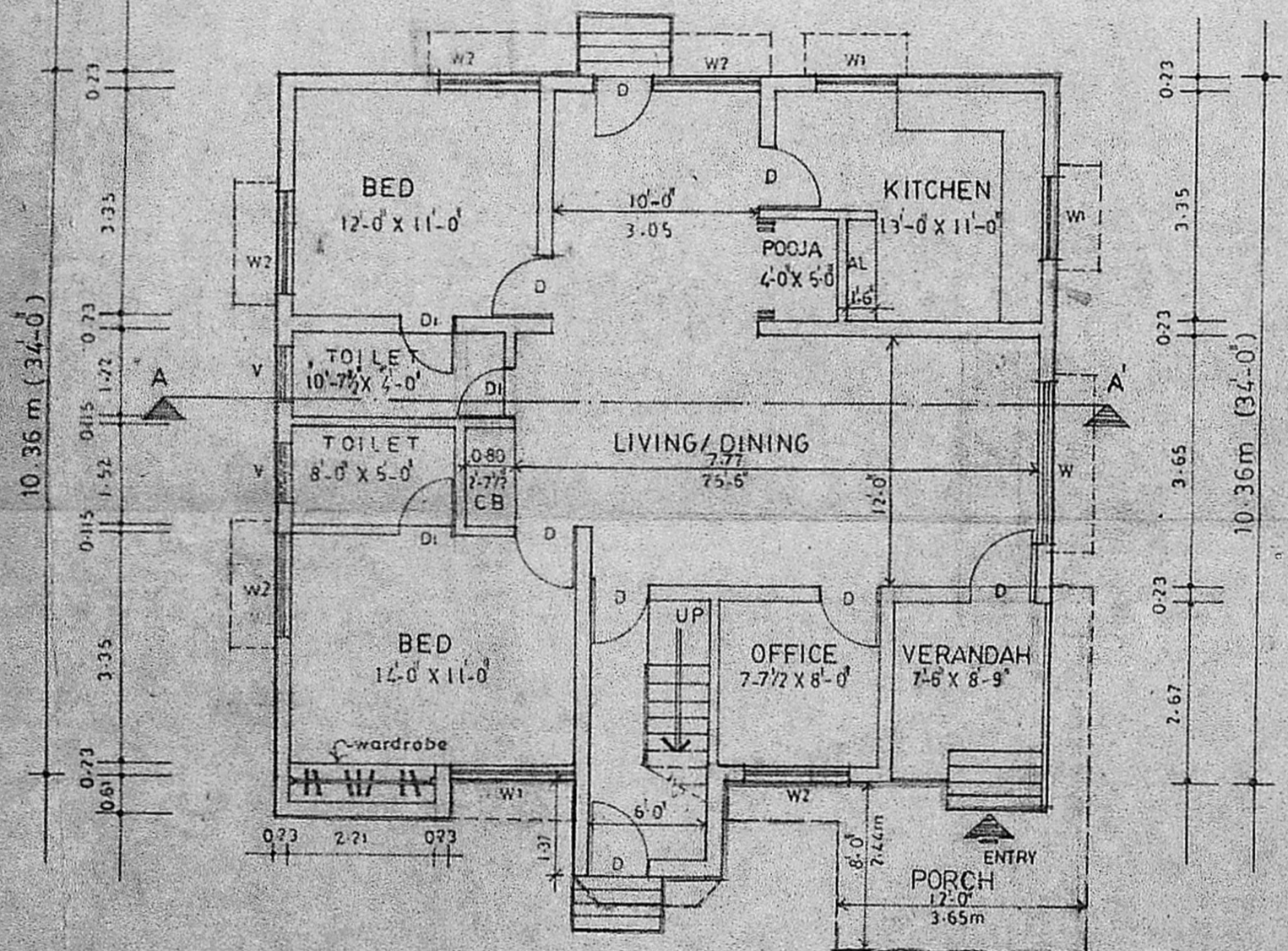

GROUND FLOOR PLAN

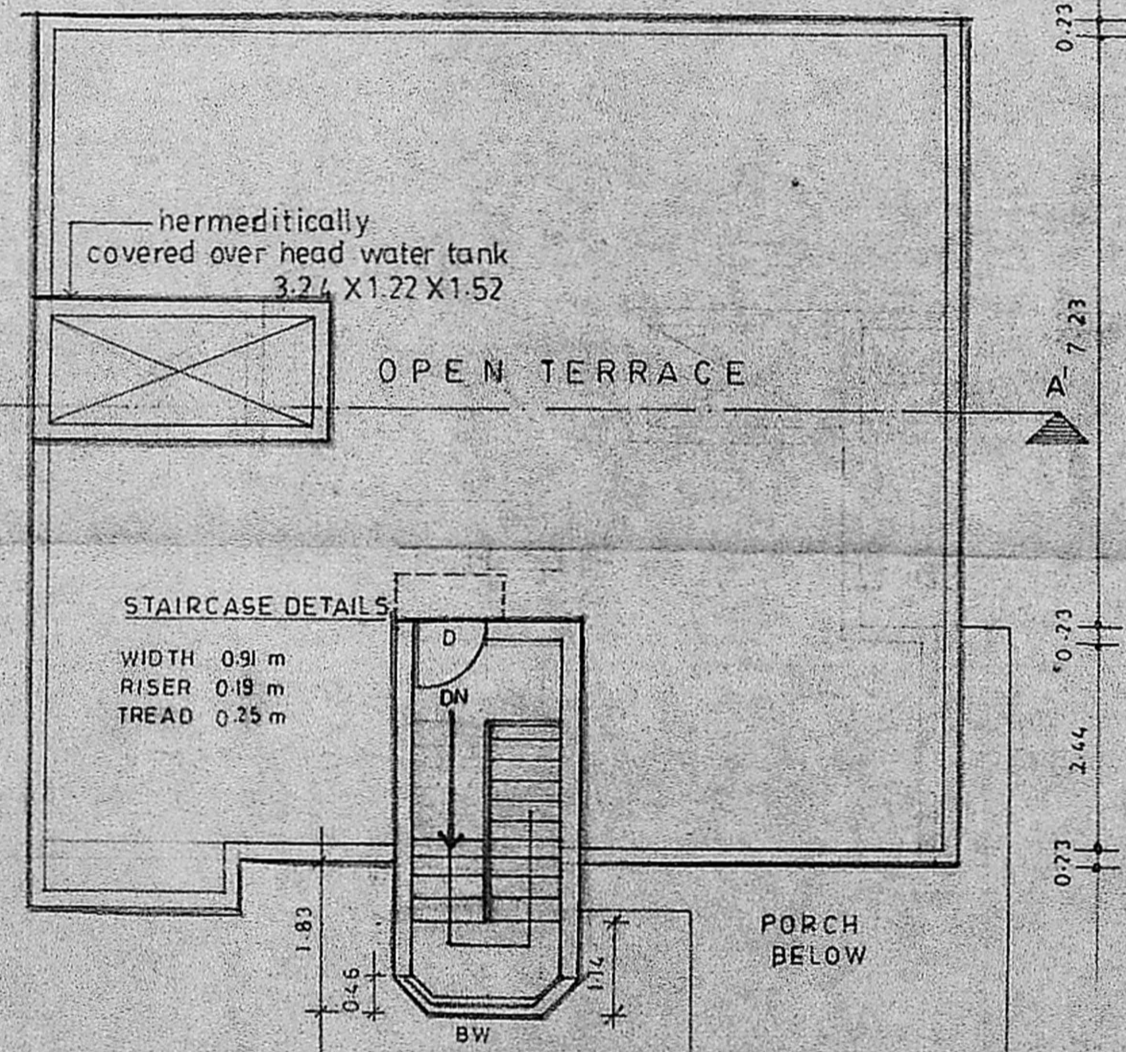

TERRACE FLOOR PLAN

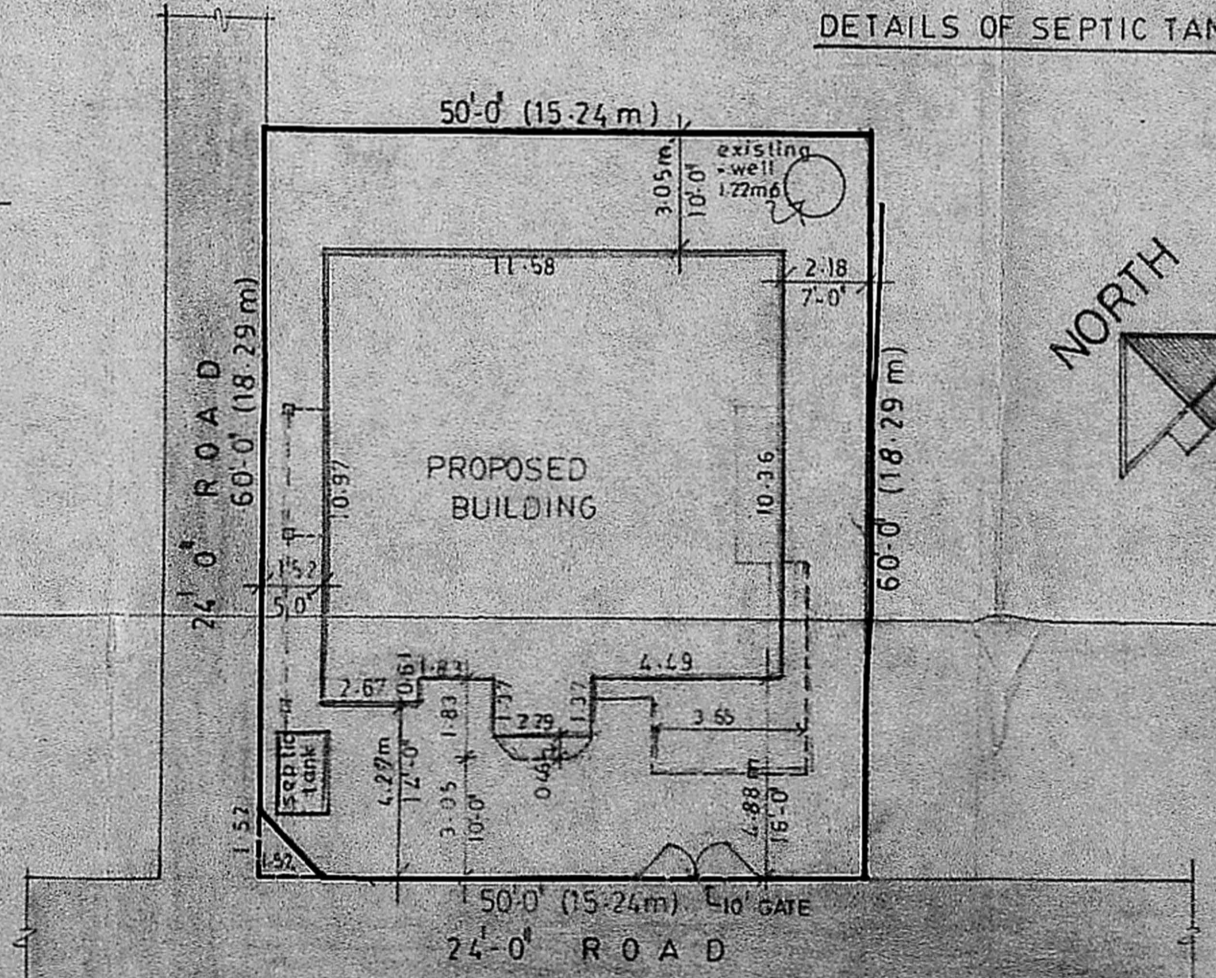

SITE PLAN

SCALE 1:200

P. RAVI ARCHITECTS PRIVATE LIMITED